DON'T SCALE DIMENSIONS

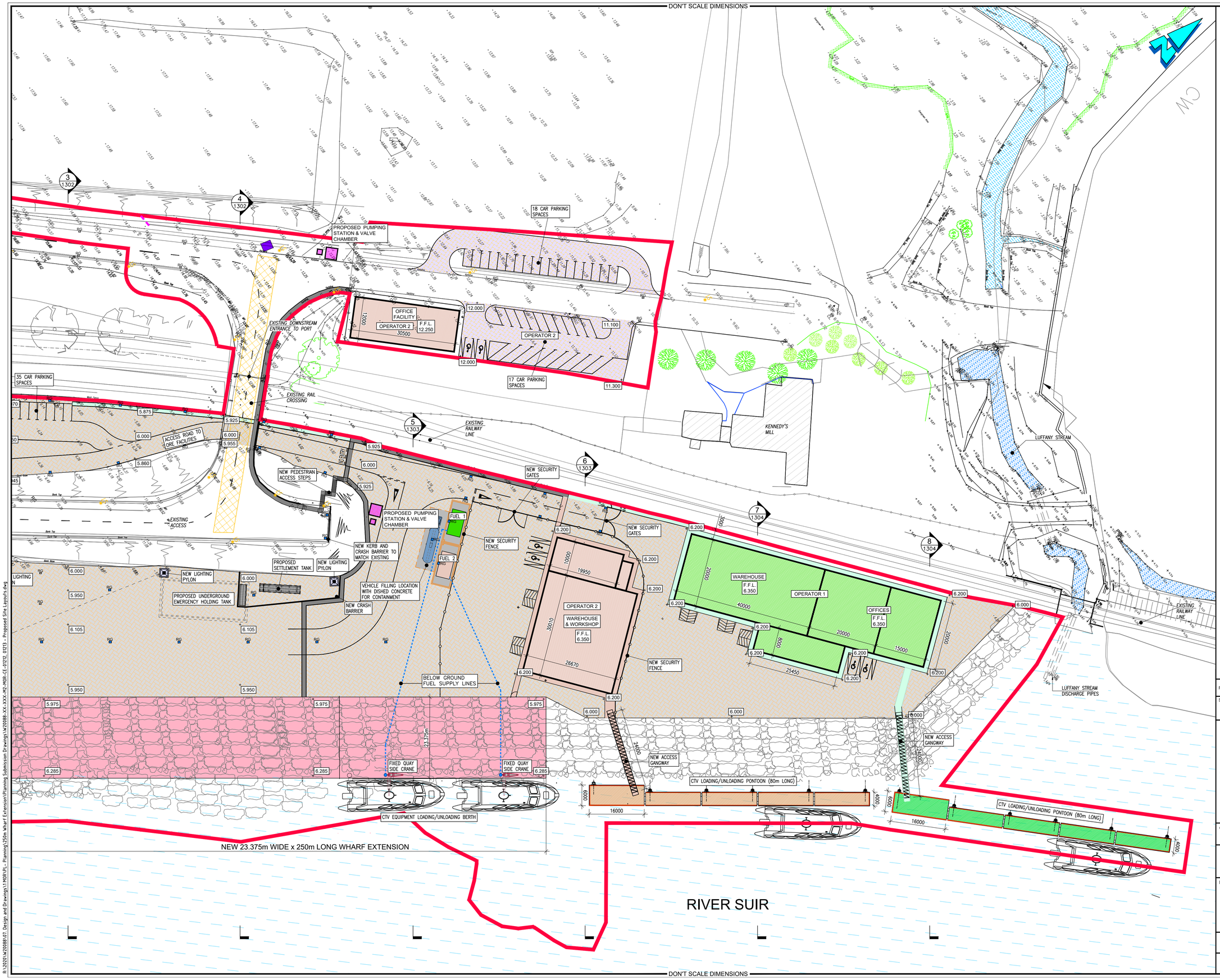

Health and Safety:

THIS DRAWING TO BE READ IN CONJUNCTION WITH ALL OTHER RELEVANT DRAWINGS, THE SPECIFICATION AND THE SAFETY AND HEALTH PLAN.

Note:

1. NO PART OF THIS DRAWING MAY BE REPRODUCED OR TRANSMITTED IN ANY FORM OR STORED IN ANY RETRIEVAL SYSTEM OF ANY NATURE WITHOUT THE WRITTEN PERMISSION OF MALONE O'REGAN CONSULTING ENGINEERS AS COPYRIGHT HOLDER EXCEPT AS AGREED FOR USE ON THE PROJECT FOR WHICH THE DRAWING WAS ORIGINALLY ISSUED.
2. ALL DIMENSIONS IN mm UNLESS NOTED OTHERWISE.
3. ALL LEVELS ARE TO POOLBEG DATUM

LEGEND:

PROPOSED PLANNING OUTLINE

DENOTED THUS:

EXISTING COBLOC PAVING

DENOTED THUS:

EXISTING WHARF (CONCRETE DECK)

DENOTED THUS:

NEW WHARF EXTENSION

DENOTED THUS:

WHARF CONSISTING OF CONCRETE DECK AND BEAMS WITH DRIVEN STEEL PILES

NEW COBLOC PAVING

DENOTED THUS:

COBLOC PAVING ON SAND BED ON COMPACTED CLAUSE 804 ON QUARRY RUNROCK FILL

NEW PERMEABILE PAVING

DENOTED THUS:

PERMEABLE PAVING ON BEDDING LAYER ON MODIFIED OPEN GRADED SUBBASE ON CLAUSE 804 ON PREPARED FORMATION

AREA OF ROCK ARMOUR REVETMENT

DENOTED THUS:

Rev.	Description	Date	Drawn	Chkd
0	PLANNING ISSUE	05.09.2025	JD	ES

Status: P3 - ISSUED FOR PLANNING

MALONE O'REGAN CONSULTING ENGINEERS
3-4 Canada Street
Waterford
Co. Waterford.
X91 V52K
Tel: +353 51 876 855
Email: waterford@morce.ie
Web: www.maloneoregan.com

Offices also in:
DUBLIN : Tel: +353 1 260 2655 Email: dublin@morce.ie
GALWAY: Tel: +353 91 531 069 Email: galway@morce.ie
LONDON: Tel: +44 208 5281685 Email: london@morce.ie

Client: PORT OF WATERFORD COMPANY

Job: PROPOSED OFFSHORE RENEWABLE ENERGY CAPABLE TERMINAL ON A 250m WHARF EXTENSION & ANCILLARY OPERATIONAL SUPPORT INFRASTRUCTURE

Drawing: PROPOSED SITE LAYOUT SHEET 2

Job No	Revision	Approver	Scale	Sheet
W20088	0	ES	A1 1:500 A3 1:1,000	A1

Drg No: W20088-XX-XXX-DR-MOR-CE-01213

R:\2020\W20088\07. Design and Drawings\11 MOR\PL - Planning\250m Wharf Extension\Planning Submission Drawings\W20088-XX-XXX-M2-MOR-CE-01212_01213 - Proposed Site Layouts.dwg

DON'T SCALE DIMENSIONS